

Legacy Number Removal

Medicare has indicated that beginning **May 23, 2008**, all legacy numbers must be removed or claims will be rejected. Legacy software users must manually remove all Medicare, PIN and UPIN numbers from the physician master file, and from the sole and/or group screens. Some offices may experience additional problems related to their tax ID after the legacy numbers are removed. If you receive error M379 or M382 on your Medicare Error Summary Report, you will need to contact Medicare to confirm and possibly change the tax ID number that Medicare has linked to your NPI number.

Press F12
IC and Enter

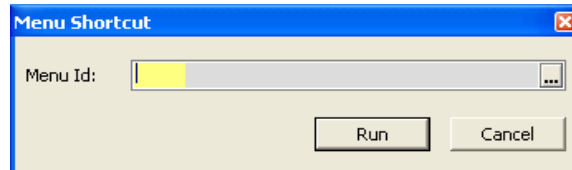

Claim Type	Fee Schedule Type	Claim Coding Type	P/Clm	Form	NDC Req	Box 24K	Times 24H	Adjud Req	Write-Off Setting		
MC	MEDICARE	D	DEFAULT	MC	MEDICARE	Y	E	<input type="checkbox"/>	<input type="checkbox"/>	<input type="checkbox"/>	<input type="checkbox"/>
*											

Paper - Clm Form: New 1500 NPI St: NPI Only

Elect NPI Status: NPI Only

Payer Ids:

Paper NPI Status - Indicates status of National Provider Identification when filing paper claims.

Change NPI ST field to NPI Only

Paper - Clm Form: New 1500 NPI St: NPI Only

Elect NPI Status: NPI Only

Payer Ids:

Processing Ctr

Indicates status of National Provider Identification when filing electronic claims.

Change Elect NPI Status field to NPI Only

Click **Save** at the bottom right corner